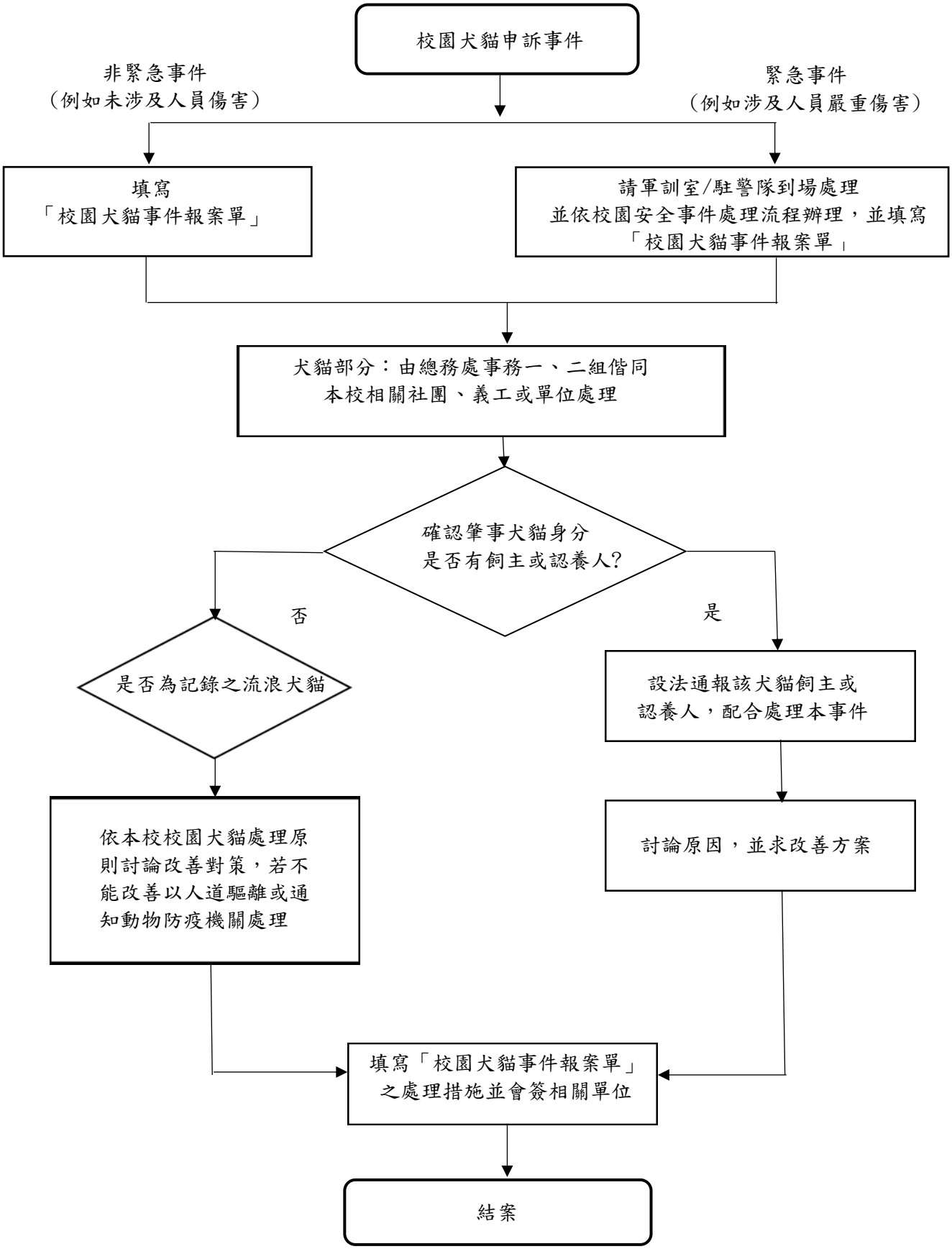# 國立陽明交通大學校園犬貓申訴事件處理標準作業程序